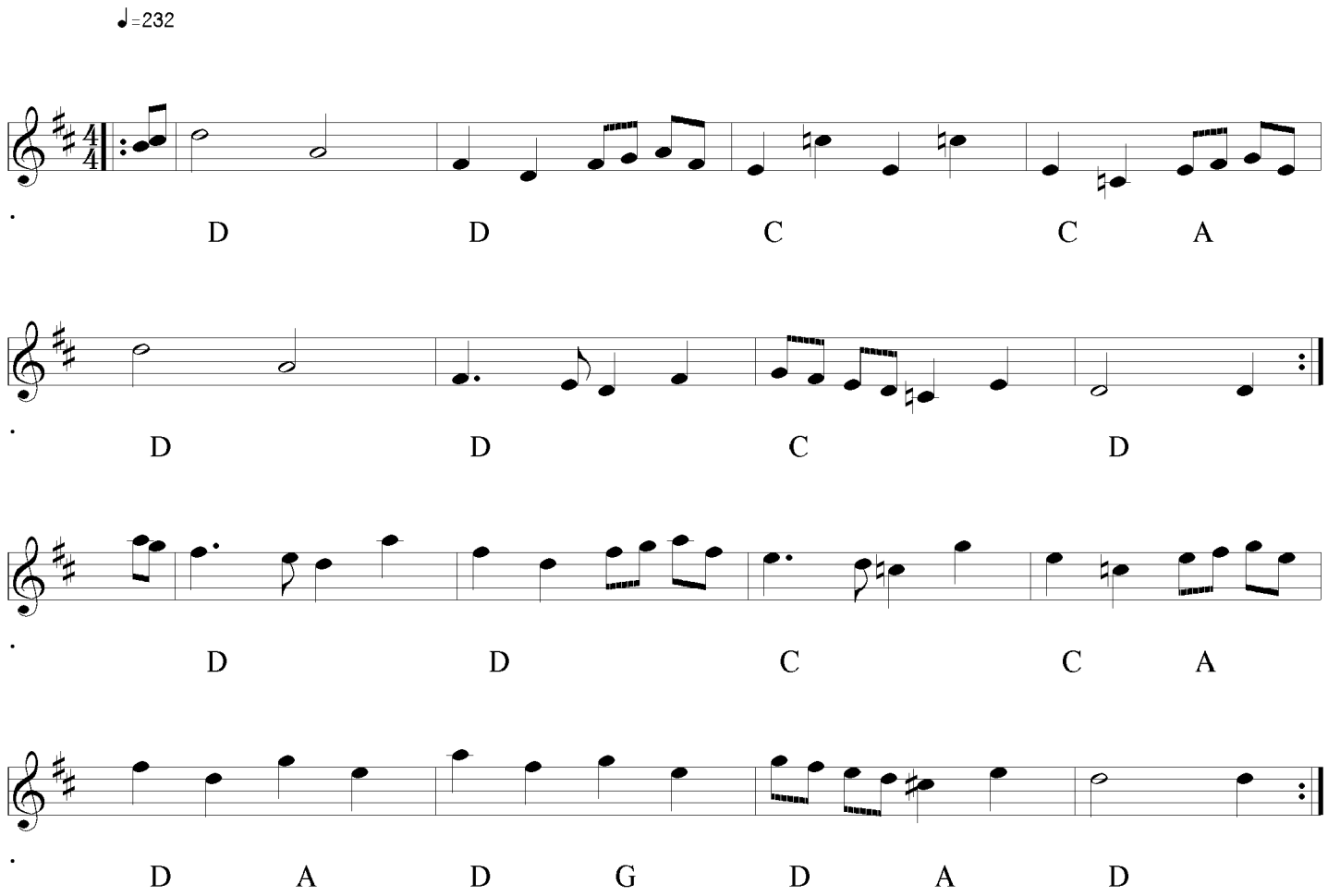Kiss Me Quick, My Mither's Coming